Come to the Table

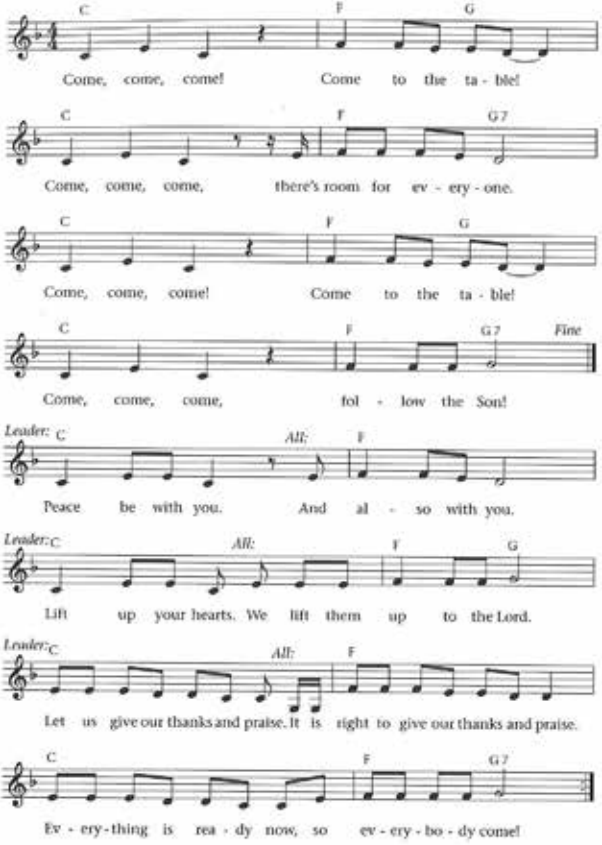

Words and music: Chip Andrus

Used by permission.